

DOT MITIGATION STEWARDSHIP INSPECTION REPORT

MITIGATION SITE NAME Tulula Creek	TIP # A-0009WM	ONEID 038-001	INSPECTION DATE November 13, 2024
--------------------------------------	-------------------	------------------	--------------------------------------

COUNTY Graham	Division 14	# ACRES 242.3
------------------	----------------	------------------

INSPECTING ORGANIZATION KCI	INSPECTOR Contact: Jason Elliott	PHONE 919-707-6000	EMAIL ADDRESS jcelliot@ncdot.gov
--------------------------------	-------------------------------------	-----------------------	-------------------------------------

INSPECTION ACTIVITIES: <i>Complete all that apply.</i>			
Walked boundaries	Yes	Walked trails / roads	Yes
Walked road frontage	Yes	Walked interior	Yes
Monitored from air	Yes		
Condition of boundaries	Good		
COMMENTS: The gate to the site was open and a red Ford Ranger was parked along the road through the site at the time of the site visit. The road through the site has washed out and is impassable after a short way into the site			

WHICH NATURAL ACTIVITIES / CHANGES HAVE TAKEN PLACE SINCE LAST MONITORING INSPECTION?

Check all that apply. Note location and extent. Wherever possible, note species of concern. Document with photos.

<input type="checkbox"/> Flooding	<input type="checkbox"/> Fire	<input type="checkbox"/> Storm	<input checked="" type="checkbox"/> Earth Movement
<input type="checkbox"/> Invasive or Exotic Vegetation	<input type="checkbox"/> Insect Infestation	<input type="checkbox"/> Animal Activity	<input type="checkbox"/> Other Activity or Changes (Add Comments)
<input type="checkbox"/> No Change			

EXPLAIN: One of the culverts along the site access road has blown out.

DOT MITIGATION STEWARDSHIP INSPECTION REPORT

WHICH MANMADE ACTIVITIES / CHANGES HAVE TAKEN PLACE SINCE LAST MONITORING?

Check all that apply. Note location and extent. Document with photos.

<input type="checkbox"/> New Structure Construction	<input type="checkbox"/> Dumping or Storage	<input type="checkbox"/> New Trails or Roads
<input type="checkbox"/> Timber Harvest or Vegetative Cutting	<input type="checkbox"/> Excavation (Dredging, Filling, Grading, Mining)	<input type="checkbox"/> Alteration To Drainage Patterns or Water Quality
<input type="checkbox"/> Utility Activity	<input type="checkbox"/> Industrial Residential or Commercial Use	<input type="checkbox"/> Land Clearing
<input type="checkbox"/> Motorized Vehicle Damage	<input type="checkbox"/> TRESSPASS/VANDALISM	<input type="checkbox"/> AGRICULTURAL USE
<input type="checkbox"/> ENCROACHMENT FROM ADJACENT PROPERTY	<input type="checkbox"/> ACTIVITY ON ABUTTING LAND	<input type="checkbox"/> OTHER ACTIVITIES/CHANGES <input type="checkbox"/> NO CHANGE

EXPLAIN: Someone had accessed the site recently, likely for hunting

REQUEST FOLLOW-UP BY PROGRAM MANAGER FOR POSSIBLE VIOLATIONS.

Yes

No

Were corrective actions completed for previous inspection(s)? <input type="checkbox"/> Yes <input type="checkbox"/> No <input checked="" type="checkbox"/> N/A	EXPLAIN:
Are you aware of any plans that may affect property? <input type="checkbox"/> Yes <input checked="" type="checkbox"/> No	EXPLAIN:
Are there concerns about boundaries by adjacent property owners? <input type="checkbox"/> Yes <input checked="" type="checkbox"/> No	EXPLAIN:
Are there changes in land use on adjacent property? <input type="checkbox"/> Yes <input checked="" type="checkbox"/> No	EXPLAIN:
Are deed restrictions being adhered to? <input checked="" type="checkbox"/> Yes <input type="checkbox"/> No	EXPLAIN:
If new property owner, do they have a written copy of the restrictions? <input type="checkbox"/> Yes <input type="checkbox"/> No <input checked="" type="checkbox"/> N/A	EXPLAIN:

ATTACHMENTS:

- 1) PHOTOGRAPHS WITH CAPTIONS
- 2) MAP OF PHOTO LOCATIONS AND INSPECTION ROUTE

DOT MITIGATION STEWARDSHIP INSPECTION REPORT

Image #1 Text: Site entrance.



Date & Time: November 13, 2024 2:13 PM

Location: 35.276952, -83.69171

Photo Direction: West

DOT MITIGATION STEWARDSHIP INSPECTION REPORT

Image #2 Text: Other
Washed out culvert



Date & Time: November 13, 2024 2:18 PM
Location: 35.275548, -83.697175
Photo Direction: Southwest

DOT MITIGATION STEWARDSHIP INSPECTION REPORT

Image #3 Text: Aerial view of site.



Date & Time: November 25, 2024 2:44 PM

Location: 35.273547, -83.69146

Photo Direction: West

DOT MITIGATION STEWARDSHIP INSPECTION REPORT

Image #4 Text: Evidence of trespassing.



Date & Time: November 25, 2024 2:45 PM

Location: 35.275818, -83.696861

Photo Direction: Southwest

DOT MITIGATION STEWARDSHIP INSPECTION REPORT

Image #5 Text: Aerial view of site.



Date & Time: November 25, 2024 2:46 PM
Location: 35.272559, -83.698181
Photo Direction: West

Mitigation Site Map 2024

Tulula Creek

Division: 14
County: Graham

ONEID: 038-001

TIP: A-0009WM

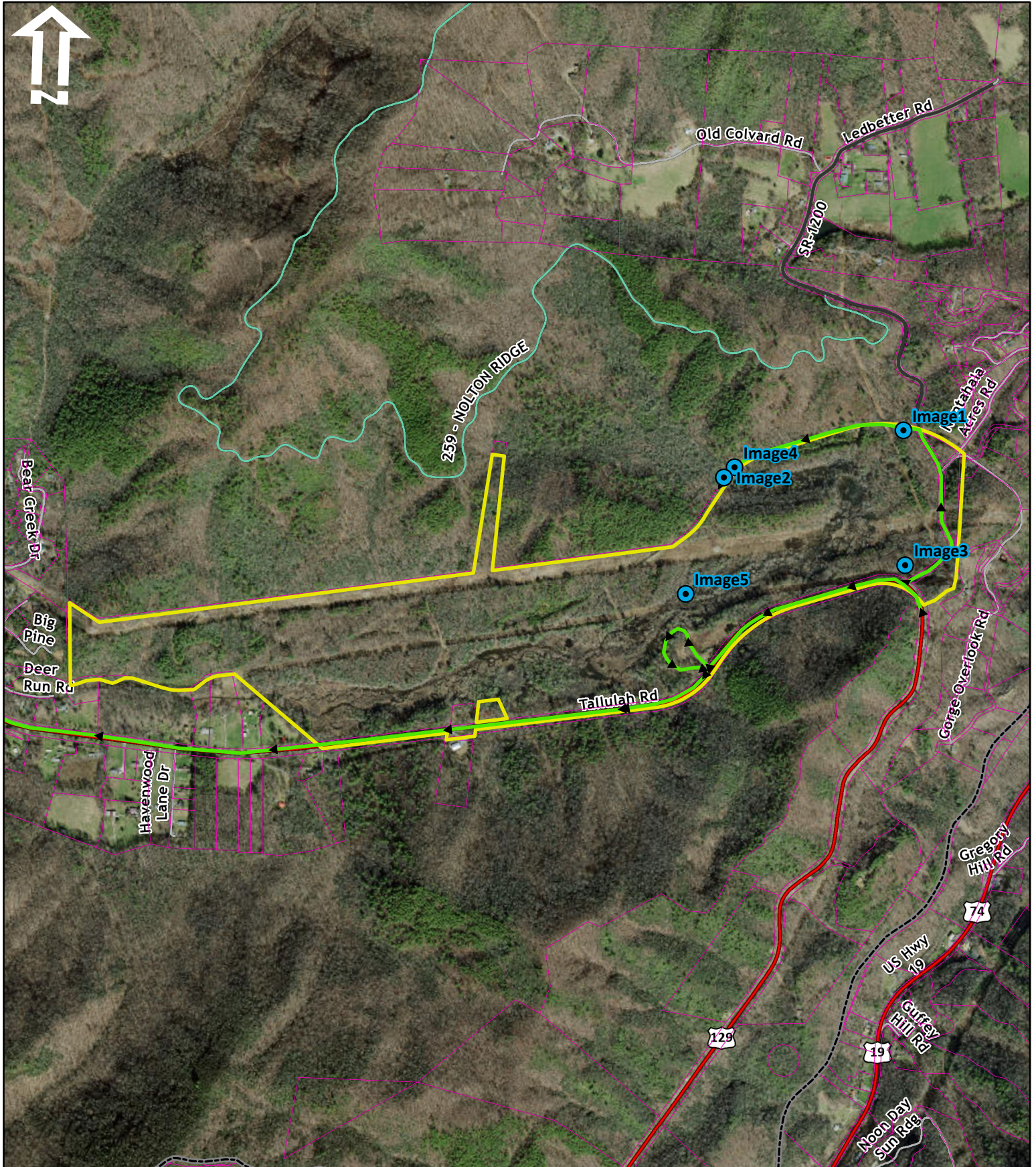

1" = 1,183 ft

Center: 83.70339°W 35.27255°N

242.3 Ac.

● Photos

▶▶▶▶ Inspection Route

▭ Site Boundary

▭ Parcels